Firmware Update Guide

PS3/PS4 to Wii U Super Converter

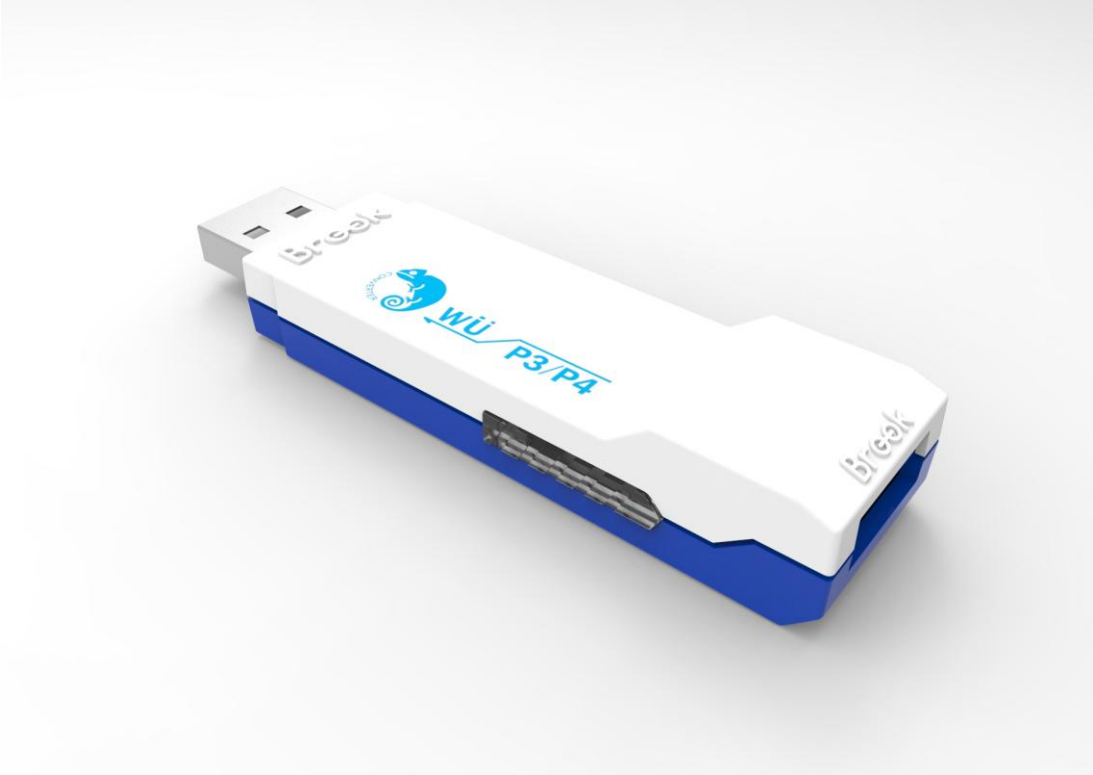

© Brook All Rights Reserved. www.brookaccessory.com April 2017

This document describes how to update the firmware of Brook Super Converter.

NOTE The update must be done on a PC; it cannot be done on a console.

NOTE Operate it on desktop PC. For laptop, please connect your laptop to power supply.

NOTE Do it on Windows 7(and above).

NOTE No need to install USB Driver for the firmware update.

NOTE Don’t connect your controller/stick when doing update.

NOTE Disable antivirus when operating.

NOTE Make sure PC has already read the device before running firmware.

NOTE Don’t remove the converter while update is running.

NOTE If there’s any problem during update, please try to

1. Disconnect, reconnect and retry
2. Switch another USB port and retry
3. Use another PC and retry
4. Reboot PC and retry
5. Restart firmware and retry
6. Make sure you download the correct file
7. If you have installed ZeroPlus Driver before, remove it and retry

© Brook All Rights Reserved. www.brookaccessory.com April 2017

STEP 1 Download the update file from Brook's website:

http://www.brookaccessory.com/download/

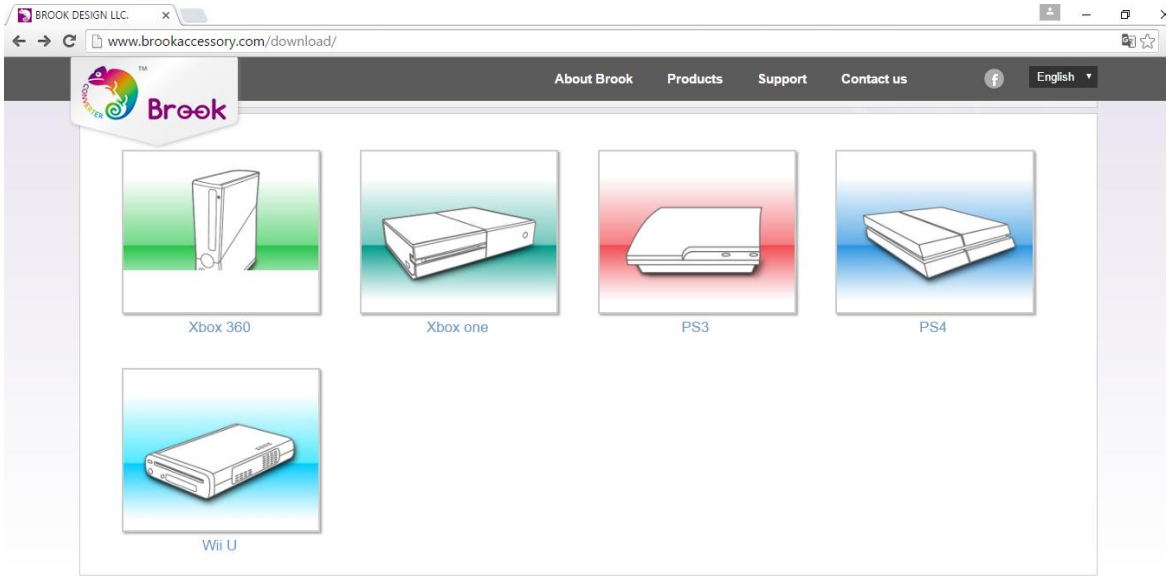

STEP 2 Unzip the zip file, and run .exe file **as administrator.**

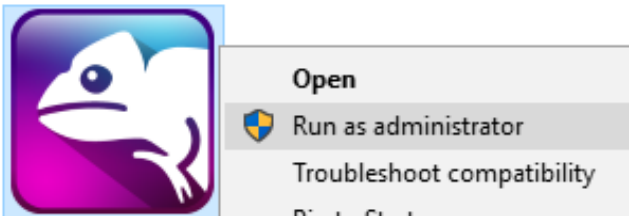

STEP 3 Plug converter into USB port on PC without controller.

※Note: Don't use USB hub when plugging into PC

STEP 4 Tick “Controller Compatibility Update” and click “START” button.

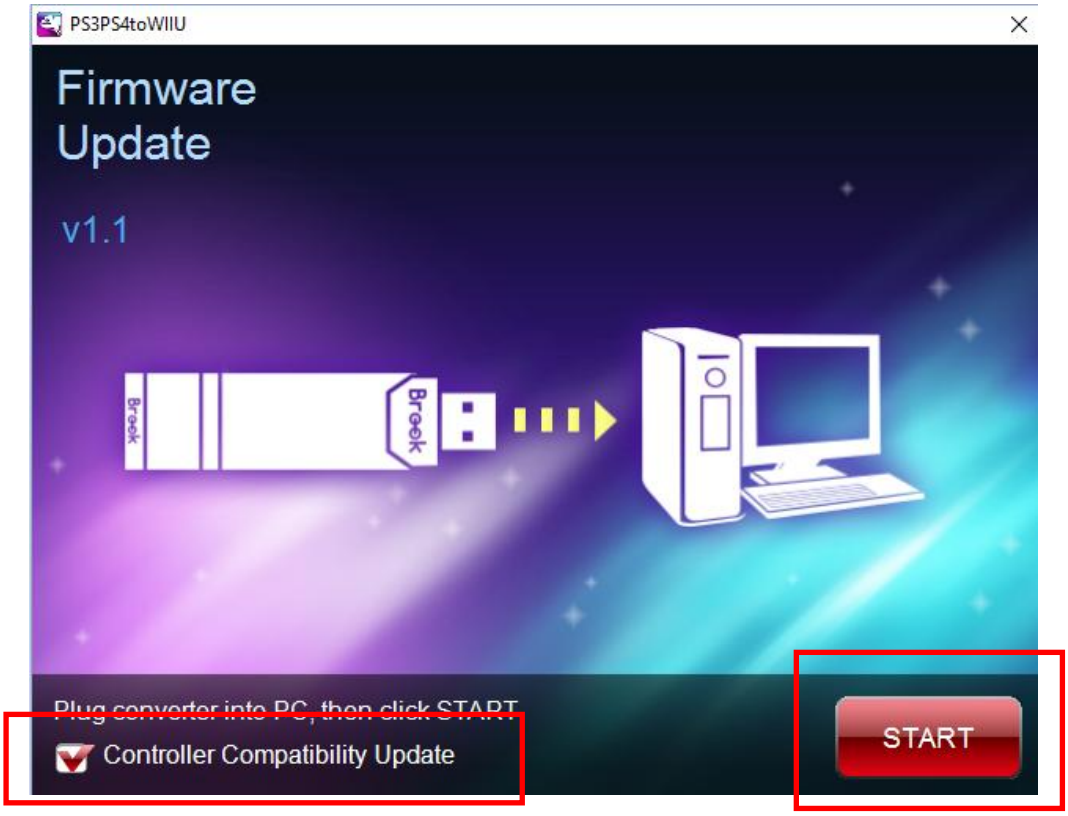

STEP 5 DO NOT remove the converter while updating

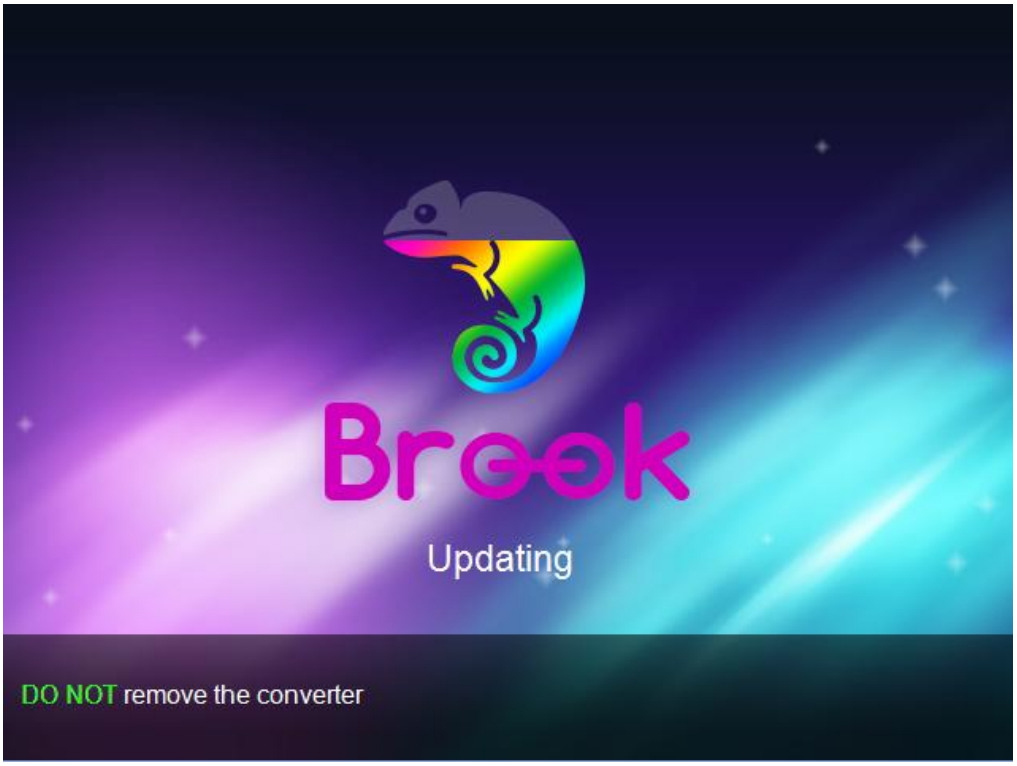

STEP 6 Update complete, click “FINISH” to close.

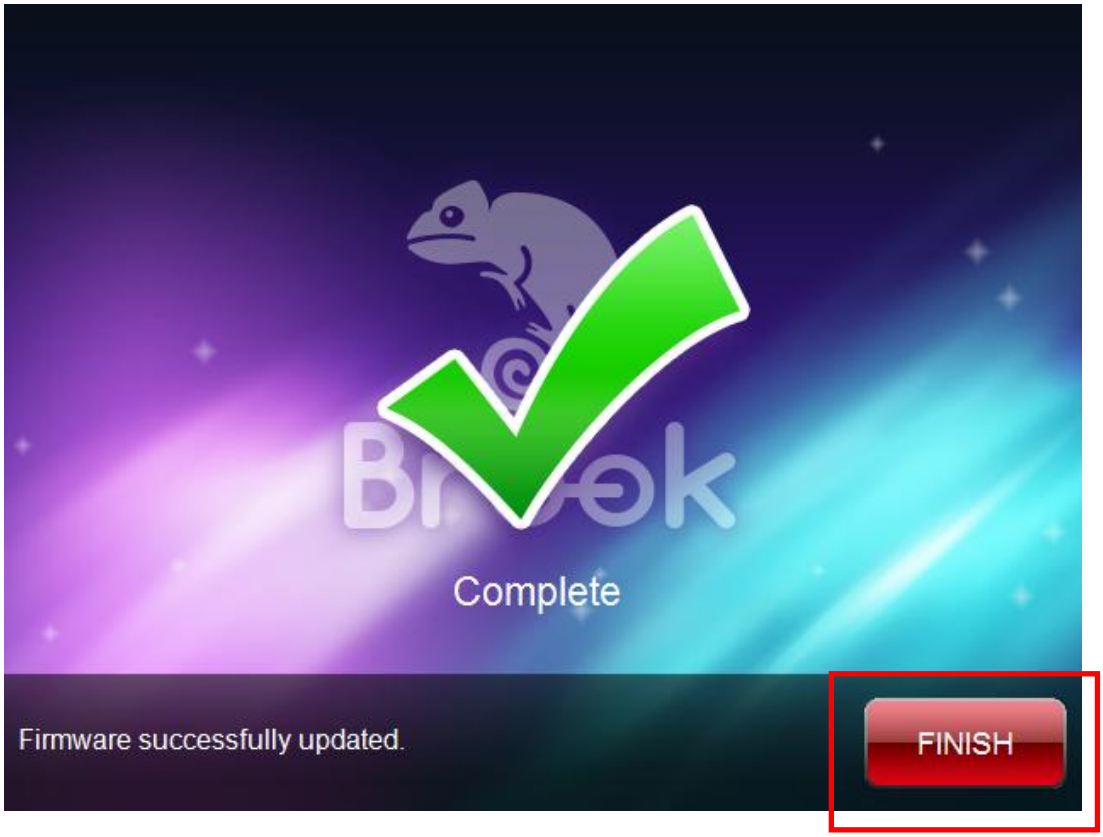

➢ **Comparison：Difference between Standard, Pro and Classic version**

- **Standard**：The followings are the 2 games you can play

  1. SUPER SMASH BROS
  2. Pokken Tournament

- **Pro**：Simulate PS3/PS4 controller to Wii U Pro controller.

  You can play all the games that needs to be played with Wii U Pro controller on Wii U

- **Classic**：Simulate PS3/PS4 controller to Wii Classic controller

  You can play all the games that needs to be played with Wii Classic controller on Wii and Wii U.

© Brook All Rights Reserved. www.brookaccessory.com April 2017